

QUICK GUIDE

APPLY TO FREDONIA'S PATHWAY PROGRAM

2020-2021

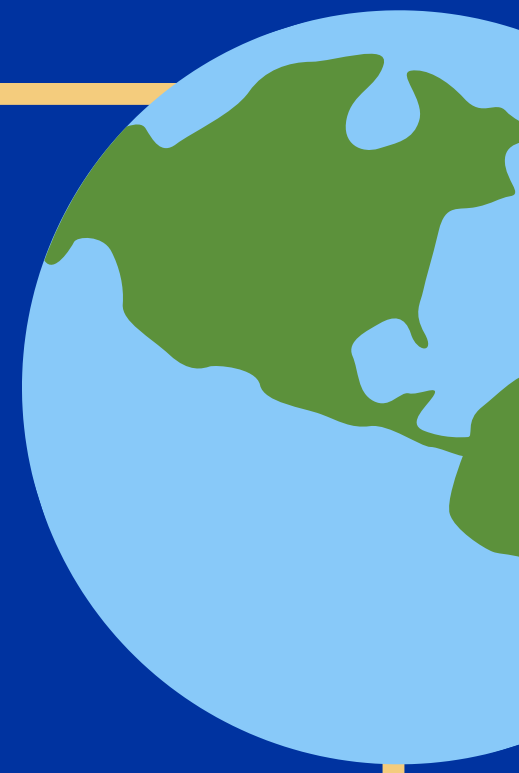

UNDERGRADUATE

1. Create an account here:

<https://www.suny.edu/applysuny>

a. Use a unique email for each application

2. Follow the step-by-step application

3. Email all supporting documents to intlrecr@fredonia.edu

This email will also be used to track applications eligible for commission.

a. Secondary school transcripts

b. Proof of graduation (when available)

c. English proficiency of 45 TOEFL/ 4.5 IELTS or higher

d. Financial Statement Form * - Submit the Financial Statement form and original documentation proving you have funds to pay for all educational and living expenses for the first year of study.

e. Passport* - A clear photocopy of the identification page of your passport

*Items d & e are not required until after acceptance, but expedite I-20 issuance if submitted with application

4. Get acceptance email:

Upon favorable review, an acceptance letter to the Pathway Program will be emailed to the student and agent.

5. Get I-20:

With receipt of Financial Statement Form and Passport, the Pathway I-20 will be issued and shipped via Fedex to the student address, as required by law. The tracking number and screenshot of the I-20 confirmation will be emailed to the agent.



GRADUATE

1. Apply online at:

https://connect.fredonia.edu/yourconnection/spkz_grad_app.form

a. Please note the audition requirements:

<https://www.fredonia.edu/academics/colleges-schools/school-music/music/grad-audition-reqs>

b. Video audition links are requested in the application (Youtube uploads work great)

2. Upload documents:

Once the application is submitted, an email will be sent to the email address on the application after approximately 24 hours with instructions to upload supporting documents.

a. English proficiency test results (45 TOEFL/4.5 IELTS or higher).

If no test results are available please contact intlrecr@fredonia.edu

b. Transcripts: Unofficial transcripts may be uploaded to the application for review purposes. If the transcript is in English with a school stamp, an evaluation may not be required. If the transcript is not in English or not on a 4.0 scale, transcript evaluation is required by any of [these providers](#).

c. Recommendation Letters: email two letters of recommendation to Graduate.Studies@fredonia.edu

3. Acceptance email

You will receive acceptance confirmation via email within a week in most circumstances, please indicate via email priority applications.

4. Get your I-20

Once you receive your acceptance via email please send the following to intlrecr@fredonia.edu to receive your Pathway I-20:

a. Passport with photo

b. FSA 4 Financial Statement

All international applicants must submit evidence of full financial support for all expenses at Fredonia as a condition of being issued immigration documents for F-1 or J-1 status (i.e., the Certificate of Eligibility, form I-20AB or IAP-66).

Applicants must submit the FSA-4 form signed by both the applicant and the applicant's financial sponsor and an original bank statement verifying the available funds. Both of these documents must be originals with original signatures and seals.

The I-20 will be shipped via Fedex to the student's address as required by law. The tracking number will be sent to the applying agent.



PLEASE NOTE ADDITIONAL REQUIREMENTS FOR AUDITIONS, PORTFOLIOS, AND INTERVIEWS

REQUIREMENTS FOR SCHOOL OF MUSIC

Audition requirements for Music, Music Education, Music Performance, Music Composition, Music Therapy, and Sound Recording Technology

REQUIREMENTS FOR THEATRE AND DANCE

Audition requirements for Musical Theatre, Dance, Acting, and Theatre Production and Design

REQUIREMENTS FOR VISUAL ARTS AND NEW MEDIA

Portfolio requirements for Animation & Illustration, Ceramics, Drawing & Painting, Film & Video Arts, Graphic Design, Photography, and Sculpture



ONCE YOU ARE ACCEPTED



1. Go to <https://connect.fredonia.edu/yourconnection/>

2. Log in with your F#, which is sent via email, and your PIN, which is your 6-digit birthday MMDDYY

3. Go to Admissions Applicant tab and click on Pay Deposit link and pay the deposit for Admissions and Housing (<https://www.fredonia.edu/admissions-aid/admissions/how-pay-your-deposit>)

4. Wait 24 hours...Go to Student tab and click MyHousing Link. Along the top of the page you will find a tab that says Apply Now! Complete the application titled Housing Application and choose the University Village Townhouses (<https://www.fredonia.edu/student-life/residence-life/new-student-application>)

5. Register for mandatory orientation and optional airport shuttle service:

<https://www.fredonia.edu/student-life/international-student-services/orientation-and-arrival>

a. Orientation will be the week before classes begin; plan your flight accordingly.

6. Email your immunization records to health.center@fredonia.edu

a. Provide proof of MMR x2 and TB test. If not available, these immunizations can be obtained on arrival.

7. Sign up for a meal plan:

<https://fsa.fredonia.edu/login.aspx?ReturnUrl=%2FmyFSA>